

LINE TABLE		
LINE	BEARING	LENGTH
L1	S89°00'21"W	105.47'
L2	S89°00'21"W	373.92'
L3	N66°22'58"W	117.23'
L4	N60°17'41"W	44.73'
L5	N55°21'00"W	44.24'
L6	N47°03'33"W	43.83'
L7	N39°59'13"W	45.70'
L8	N37°47'22"W	102.87'
L9	N61°45'53"W	105.07'
L10	S89°00'21"W	292.88'
L11	S47°50'26"W	76.81'

CURVE TABLE					
CURVE	LENGTH	RADIUS	DELTA	CHORD	CH BEARING
C1	25.00'	640.00'	2°14'17"	25.00'	S00°26'57"E

LINE TABLE		
LINE	BEARING	LENGTH
L12	S89°36'53"W	36.61'
L13	S89°36'53"W	110.02'
L14	S89°00'21"W	161.16'
L15	S56°52'59"W	156.79'
L16	S89°50'21"W	74.74'
L17	N00°09'39"W	621.74'
L18	N88°57'10"E	1029.45'
L19	S50°13'37"E	780.75'
L20	S04°07'49"W	138.96'
L21	S09°34'33"E	116.48'

METROPOLITAN
DISTRICT
19.029 ACRES

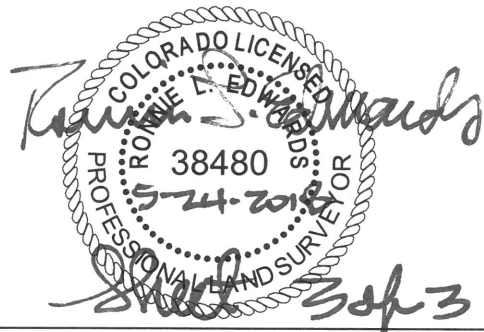

Ronnie L. Edwards – On Behalf Of King Surveyors
Colorado Licensed Professional
Land Surveyor #38480

NOTE: This exhibit drawing is not intended to be a monumented land survey. Its sole purpose is as a graphic representation to aid in the visualization of the written property description which it accompanies. The written property description supersedes the exhibit drawing.

NOTICE: According to Colorado law you must commence any legal action based upon any defect in this survey within three years after you first discover such defect. In no event may any action based upon any defect in this survey be commenced more than ten years from the date of the certification shown hereon. (13-80-105 C.R.S. 2012)

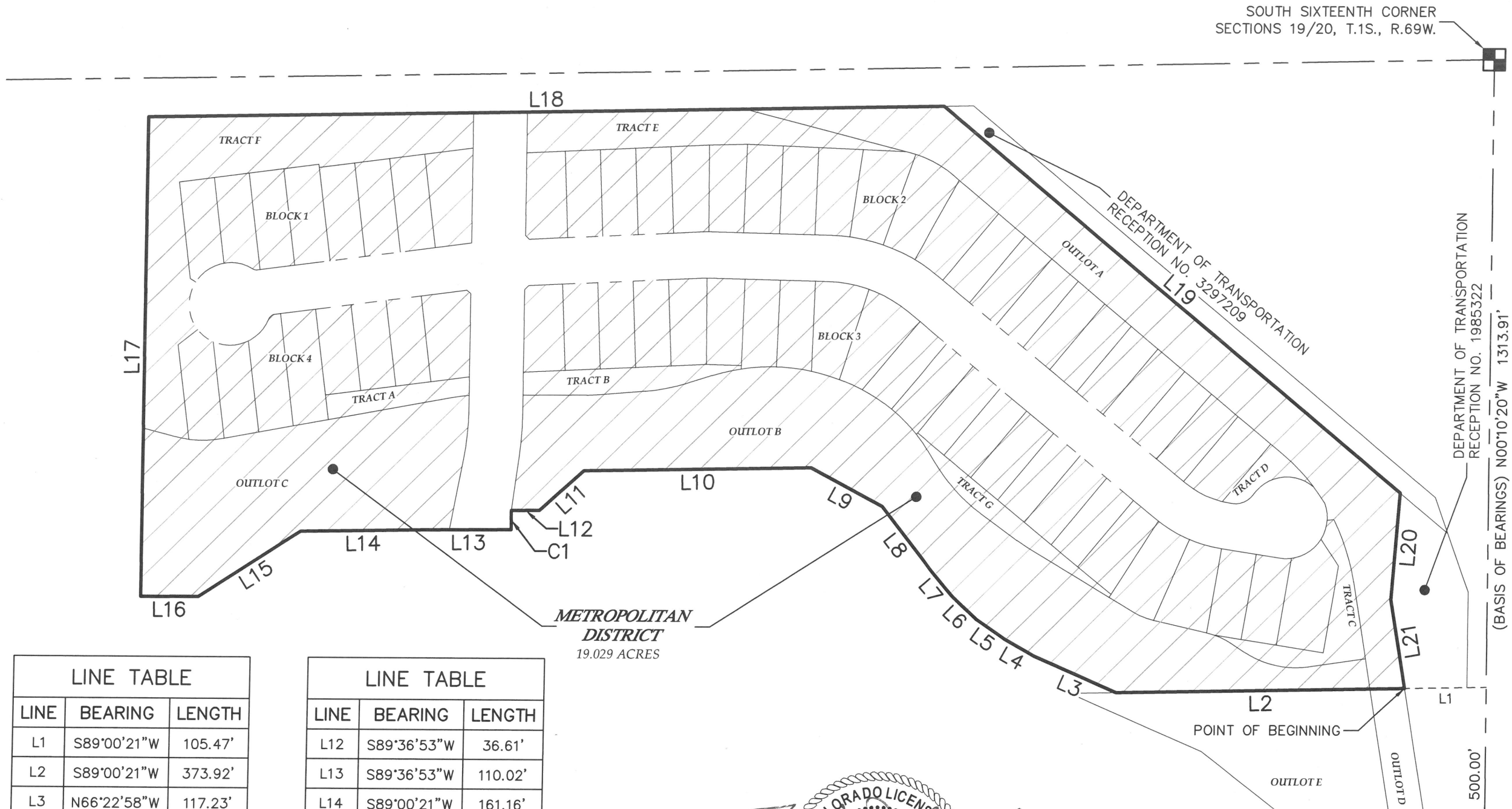

SOUTHEAST CORNER
SECTION 19, T.1S., R.69W.
POINT OF COMMENCEMENT

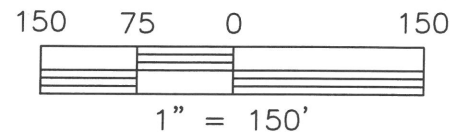

KING SURVEYORS

650 E. Garden Drive | Windsor, Colorado 80550
phone: (970) 686-5011 | fax: (970) 686-5821
email: contact@KingSurveyors.com

PROJECT NO: 20160908
DATE: 5/24/2018
CLIENT: CIVIL RESOURCES
DWG: 20160908EXH-METRO
DRAWN: CSK CHECKED: RLE